WILSON CREEK SCHOOL MENU

AVAILABLE DAILY

DIY BREAKFAST STATION (**7-12**)

GRAB N GO LUNCH (**K-12**)

*DELI SANDWICH, FRUIT, VEGGIE, & MILK

SALAD BAR (**5-12**) (Daily GF option)

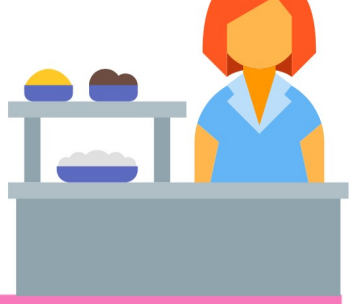

	MONDAY	TUESDAY	WEDNESDAY	THURSDAY	FRIDAY
FEB. 2-5	PANCAKES FRUIT & JUICE TATER TOT CASSEROLE (GF) VEGGIES & FRUIT 02	BANANA BREAD FRUIT & JUICE CHICKEN FAJITA RICE, BEANS & FRUIT 03	SCRAMBLED EGGS (GF) FRUIT & JUICE OLIVE GARDEN DAY SOUP, SALAD & BREADSTICKS 04	MUFFIN (GF) FRUIT & JUICE MINI CALZONES SALAD & FRUIT 05	NO SCHOOL 06
FEB. 9-12	PANCAKE STICK, FRUIT & JUICE MAC & CHEESE VEGGIES & FRUIT 09	POPTART FRUIT & JUICE ORANGE CHICKEN RICE & EGG ROLLS 10	WcGRIDDLE (GF) FRUIT & JUICE WCFC CHICKEN BOWL (GF) VEGGIES & FRUIT 11	FRUIT PARFAIT (GF) CEREAL BAR CHEESEBURGER (GF) TOTS & FRUIT 12	NO SCHOOL 13
FEB. 17-20	NO SCHOOL **PRESIDENTS' DAY** 16	HAM & TATERS (GF) FRUIT & JUICE CHICKEN RANCH FLATBREAD (GF) & FRUIT 17	CEREAL BAR FRUIT & JUICE TOTCHOS BEANS & RICE (GF) 18	FRENCH TOAST FRUIT & JUICE PULLED PORK SANDWICH (GF) COLE SLAW & FRUIT 19	SAUSAGE BISCUIT FRUIT & JUICE PIZZA (GF) SALAD & FRUIT 20
FEB. 23-26	MAPLE BAR FRUIT & JUICE BAKED ZITI VEGGIES & FRUIT 23	OMELETTE FRUIT & JUICE GRILLED CHEESE & TOMATO SOUP FRUIT & VEGGIES 24	CEREAL, YOGURT FRUIT & JUICE CHICKENWICH (GF) VEGGIES & FRUIT 25	CINNAMON TOAST CRUNCH BAR & JUICE MISS JADE'S MYSTERY MEAL 26	NO SCHOOL 27

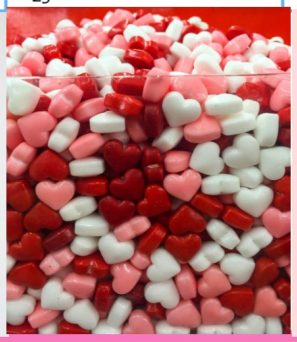

THIS IS AN EQUAL OPPORTUNITY INSTITUTE. K-12 MUST CHOOSE A HALF CUP FRUIT OR VEGGIE AT BREAKFAST AND 1 CUP AT LUNCH TO QUALIFY AS A REIMBURSIBLE MEAL

Meals with a Gluten Free version are marked with a (GF) Meals **without** a (GF) next to them will have gluten free cereal available at breakfast